Inform Enhance Preserve • Inform Enhance Preserve • Inform Enhance Preserve

MLCA Meeting

EMERGENCY PREPAREDNESS

STORMS and RISING SEA LEVELS

LEARN WHAT'S BEING DONE AND WHAT TO EXPECT

PANEL:

- **Dr. Joyce Novak, Peconic Estuary Program**
- **Lena DeSantis of Anchor QEA** (*Engineering and Environmental Services*)
- **Anna Senatore, NYS Department of Public Service**
- **Larry Torres, PSEG Long Island**
- **Greg Williams, Southold Town Trustee**

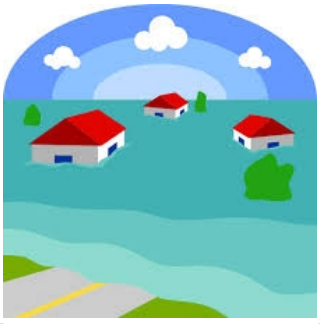

Monday, January 27, 2020

6:30 – 8:30 PM

American Legion Hall • 600 Wickham Avenue